



# 24 62 Mile Classic (Dam Option)

<https://www.strava.com/routes/3182781200561044054>

64.31 mi  
Distance

3,176 ft  
Elevation Gain

Road  
Ride Type

Est. Moving Time: 4:17:06

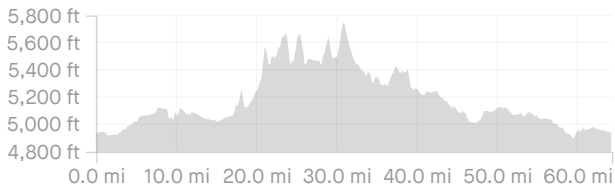
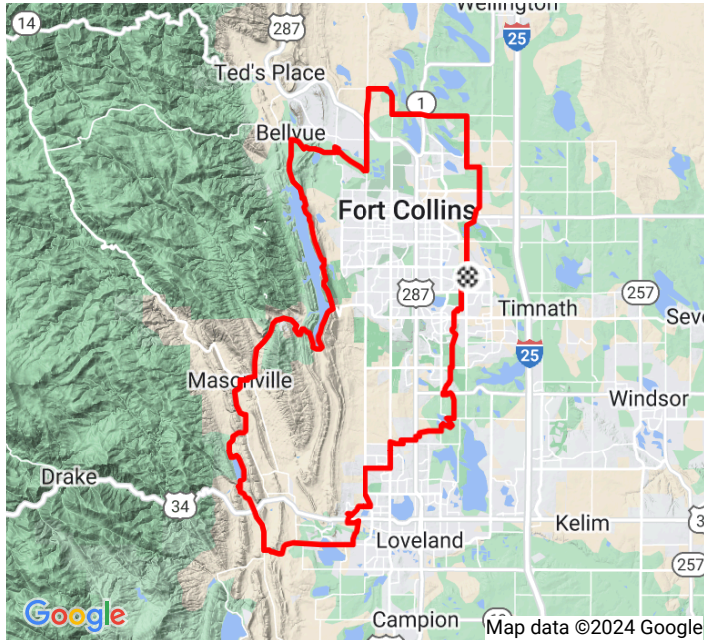

Route recommendations may be incomplete and/or inaccurate and may contain sections of private land and/or sections of terrain that could be challenging or hazardous. Always use your best judgement about the safety of road and trail conditions and follow traffic and property laws. Est. Moving Time based on your avg speed of 15.0 mi/h over last 4 weeks

DIRECTION	DISTANCE (miles)
Proceed onto off-road waypoint. No data available	0.0
Proceed onto off-road waypoint. No data available	0.0
Right onto South Timberline Road	0.1
Proceed onto South Timberline Road	0.6
Proceed onto North Timberline Road;South Timberline Road	2.7
Continue on North Timberline Road	3.6

Left onto Mountain Vista Drive	4.5
Proceed onto Mountain Vista Drive	4.8
Right onto North County Road 11	5.0
Left onto East County Road 54	7.0
Proceed onto East County Road 54	8.5
Continue on East Douglas Road	8.8
Continue on West Douglas Road	9.0
Continue on Douglas Road	9.9
Right onto North County Road 17	10.0
Continue on West County Road 56	10.7
Left onto North County Road 19	11.8
Continue on North Taft Hill Road	13.8
Proceed onto North Taft Hill Road	14.1
Right onto Poudre Trail	15.1
Proceed onto off-road waypoint. No data available	16.8
Right onto North Overland Trail	16.8
Right onto Bingham Hill Road	17.0
Left onto Front Street	18.9
Continue on North County Road 23E	19.0
Continue on North County Road 23	20.1
Proceed onto North County Road 23	21.3
Continue on South Centennial Drive	23.6
Right onto South Centennial Drive;Centennial Ridge Road	24.6
Proceed onto South Centennial Drive;Centennial Ridge Road	25.4
Right onto West County Road 38E	26.2
Proceed onto West County Road 38E	27.0
Left onto Buckhorn Road	34.0
Continue on North County Road 27	34.5

Proceed onto North County Road 27	35.0	Right onto Westside Trail	53.0
Right onto North County Road 29	36.3	Left onto North Trail	53.0
Proceed onto North County Road 29	37.1	Proceed onto North Trail	53.2
Left onto Waterdale Drive	39.5	Proceed onto off-road waypoint. No data available	53.3
Continue on North County Road 29	40.8	Continue on Grand Mesa Drive	53.7
Proceed onto North County Road 29	42.0	Continue on North Trail	53.7
Continue on South County Road 29	42.2	Proceed onto North Trail	53.8
Left onto West County Road 20	42.5	Proceed onto North Trail	55.4
Proceed onto West County Road 20	43.9	Left onto North County Road 13	55.6
Continue on West 1st Street	44.4	Right onto East County Road 30	55.8
Proceed onto West 1st Street	44.8	Proceed onto East County Road 30	56.4
Left onto Namaqua Road	46.3	Left onto Colorado Front Range Trail	56.9
Left onto Crestone Drive	46.5	Proceed onto Front Range Trail	57.9
Proceed onto off-road waypoint. No data available	46.6	Continue on Fossil Creek Trail	58.4
Proceed onto off-road waypoint. No data available	46.7	Right onto Power Trail	59.5
Right onto Crestone Drive	46.8	Proceed onto Power Trail	60.6
Left onto Namaqua Road	46.8	Continue on Keenland Drive	61.1
Left onto Big Thompson River Trail	47.5	Right onto McMurry Avenue	61.3
Proceed onto Big Thompson River Trail	47.6	Right onto Power Trail	62.1
Right onto Westside Trail	47.9	Proceed onto Power Trail	62.8
Proceed onto Westside Trail	48.7	Proceed onto off-road waypoint. No data available	63.5
Right onto West 22nd Street	49.0	Right onto Eastbrook Drive	63.6
Proceed onto West 22nd Street	49.3	Left onto Vermont Drive	63.7
Left onto North Wilson Avenue	49.5	Proceed onto Vermont Drive	63.7
Proceed onto North Wilson Avenue	50.6	Proceed onto off-road waypoint. No data available	63.8
Right onto West 43rd Street	51.0	Arrive at Finish	64.3
Proceed onto West 43rd Street	51.8		
Left onto Taft Avenue	52.0		